

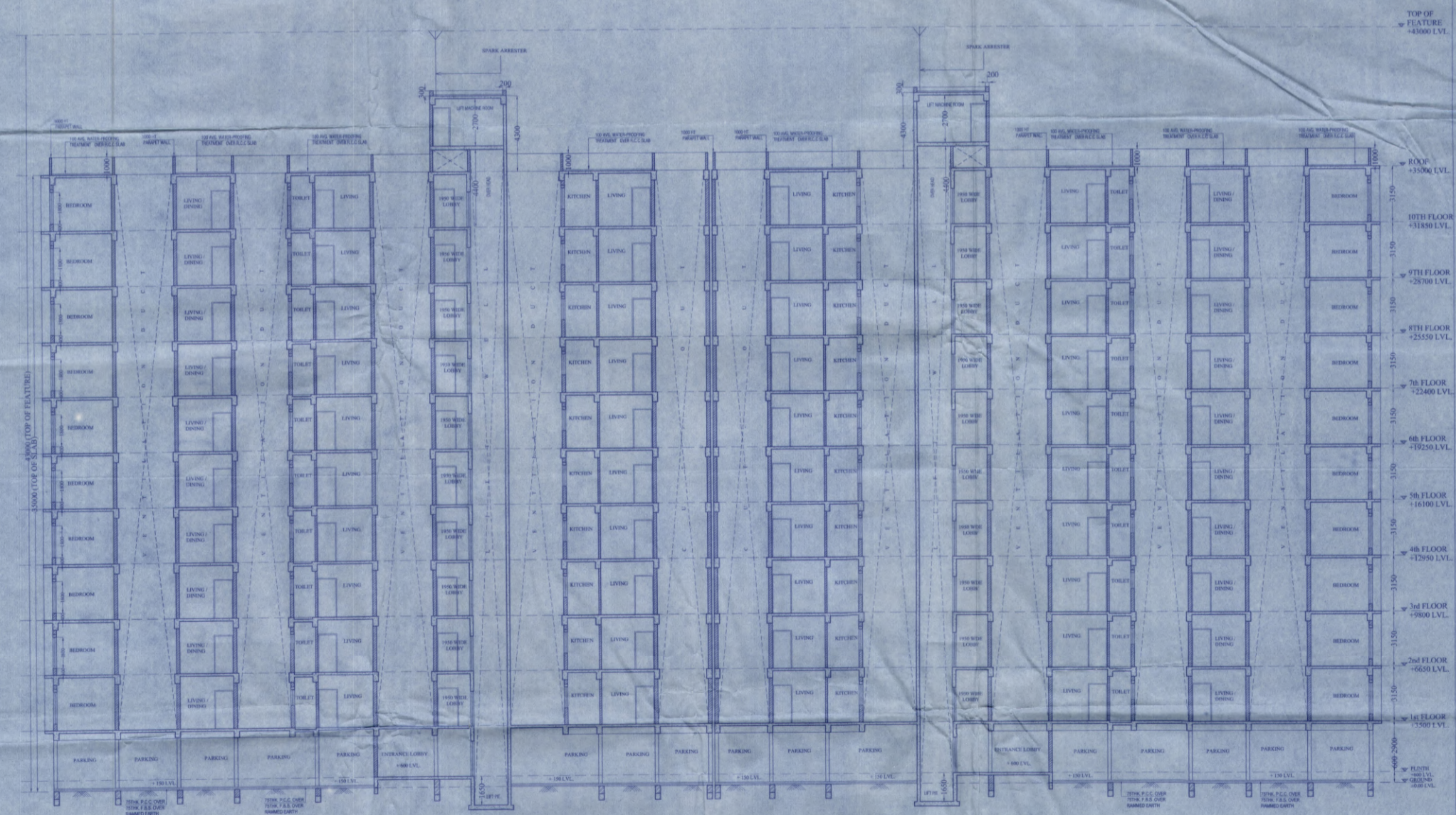

FRONT ELEVATION



SECTION X-X'

FOR OFFICE USE

PROPOSED G+X STORED RESIDENTIAL BUILDING

LOCATION:
NEAR MEDICAL MORE,
RESIDE EMREE FORTUNE,
ASIA HIGHWAY 02,
PS- MATIGARA DIST- DARJEELING

OWNER DETAIL:

SMART VANIYA PRIVATE LIMITED
PUSP NIWAS, VISWAKARMA MANDIR ROAD,
70 & PS- SILIGURI
REPRESENTED BY ONE OF ITS DIRECTOR,
SRI VINAY K BANSAI

SCHEDULE OF LAND

NO. 1	BARABANDEB SINGH	1487/17, 1487/18, 1487/19, 1487/20, 1487/21, 1487/22, 1487/23, 1487/24, 1487/25, 1487/26, 1487/27, 1487/28, 1487/29, 1487/30, 1487/31, 1487/32, 1487/33, 1487/34, 1487/35, 1487/36, 1487/37, 1487/38, 1487/39, 1487/40, 1487/41, 1487/42, 1487/43, 1487/44, 1487/45, 1487/46, 1487/47, 1487/48, 1487/49, 1487/50, 1487/51, 1487/52, 1487/53, 1487/54, 1487/55, 1487/56, 1487/57, 1487/58, 1487/59, 1487/60, 1487/61, 1487/62, 1487/63, 1487/64, 1487/65, 1487/66, 1487/67, 1487/68, 1487/69, 1487/70, 1487/71, 1487/72, 1487/73, 1487/74, 1487/75, 1487/76, 1487/77, 1487/78, 1487/79, 1487/80, 1487/81, 1487/82, 1487/83, 1487/84, 1487/85, 1487/86, 1487/87, 1487/88, 1487/89, 1487/90, 1487/91, 1487/92, 1487/93, 1487/94, 1487/95, 1487/96, 1487/97, 1487/98, 1487/99, 1487/100
-------	------------------	---

- NOTES**
1. ALL DIMENSIONS ARE IN MM UNLESS OTHERWISE MENTIONED.
 2. ALL EXTERNAL WALLS ARE TO BE 230 MM THICK UNLESS OTHERWISE MENTIONED.
 3. ALL CONCRETE IS TO BE GRADE M20.
 4. DEPTH OF UNDERGROUND WATER RESERVOIR SHOULD NOT EXCEED THE DEPTH OF FOUNDATION.
 5. GRADE OF CONCRETE & GRADE OF STEEL USED ARE M20 & Fe 415 RESPECTIVELY.
 6. REINFORCED CONCRETE.
 7. ANY DISCREPANCY IN SCALE, THE WRITTEN DIMENSION SHALL GOVERN.
 8. FOR SPECIFICATION OF MATERIALS & WORKMANSHIP REFER TO THE DRAWING.
 9. OPEN TENDERS WITH THE TENDERS OF BIDDING TO BE FOLLOWED.
 10. DRAWING COURTESY TO BE PROVIDED WITH P.C.D.T. & C.
 11. ALL STRUCTURAL DETAILS SHALL BE PROVIDED AS PER STRUCTURAL CALCULATION SHEET WITH DETAIL DRAWING SUBMITTED STRUCTURAL ENGINEER ATTACHED WITH THIS PLAN.
 12. THE STRUCTURAL DRAWING SHOWN IN THIS DRAWING IS INDICATIVE ONLY. THE DETAILS ARE TO BE DONE AS PER THE STRUCTURAL CALCULATIONS GIVEN BY THE STRUCTURAL CONSULTANT.

MEMORANDUM

NO.	REVISION	DATE	BY	REASON
01				
02				
03				
04				
05				
06				
07				
08				
09				
10				

DECLARATION OF OWNER

I, THE UNDERSIGNED, THE OWNER OF THE ABOVE MENTIONED PROJECT, HEREBY DECLARE THAT I HAVE READ AND UNDERSTOOD THE PLAN AND SPECIFICATIONS AND I AM SURE THAT THE SAME ARE COMPLETELY ACCORDING TO THE REQUIREMENTS OF THE NATIONAL BUILDING CODE AND I AM WILLING TO ACCEPT THE RESPONSIBILITY OF THE PROJECT AND I AM WILLING TO ACCEPT THE RESPONSIBILITY OF THE PROJECT AND I AM WILLING TO ACCEPT THE RESPONSIBILITY OF THE PROJECT.

SMART VANIYA PRIVATE LIMITED
Vinay K Banisai
Director

DECLARATION OF STRUCTURAL ENGINEER

I, THE UNDERSIGNED, THE STRUCTURAL ENGINEER, HEREBY DECLARE THAT I HAVE READ AND UNDERSTOOD THE PLAN AND SPECIFICATIONS AND I AM SURE THAT THE SAME ARE COMPLETELY ACCORDING TO THE REQUIREMENTS OF THE NATIONAL BUILDING CODE AND I AM WILLING TO ACCEPT THE RESPONSIBILITY OF THE PROJECT AND I AM WILLING TO ACCEPT THE RESPONSIBILITY OF THE PROJECT AND I AM WILLING TO ACCEPT THE RESPONSIBILITY OF THE PROJECT.

Maheshwar & Associates
B. S. Maheshwar
B.E., M.C.E., (Struct)
ESTD. 1971
STERLING ROAD, 3RD FLOOR
ALPURA, KOLKATA - 700 017

DECLARATION OF ARCHITECT

I, THE UNDERSIGNED, THE ARCHITECT, HEREBY DECLARE THAT I HAVE READ AND UNDERSTOOD THE PLAN AND SPECIFICATIONS AND I AM SURE THAT THE SAME ARE COMPLETELY ACCORDING TO THE REQUIREMENTS OF THE NATIONAL BUILDING CODE AND I AM WILLING TO ACCEPT THE RESPONSIBILITY OF THE PROJECT AND I AM WILLING TO ACCEPT THE RESPONSIBILITY OF THE PROJECT AND I AM WILLING TO ACCEPT THE RESPONSIBILITY OF THE PROJECT.

MAHESHWAR & ASSOCIATES
37A, BAKER ROAD, 3RD FLOOR
ALPURA, KOLKATA - 700 017
www.architects-in.com

BLOCK A,B,E,F

SECTION X-X' & FRONT ELEVATION

ARCHITECTS:	SCALE:	DATE:	DEALT:	CHECKED:
MAHESHWAR & ASSOCIATES	1:100	04.06.18	SAYAN	K.P.
DRG. NO. WAREHOUSE DELIGHT/ARCHITECT-01				

5